Port Angeles
DEMOCRAT-LEADER.

VOL 16, NO. 32 PORT ANGELES, WASH., SATURDAY, NOVEMBER 12, 1904. PRICE 5 CENTS

ATKINSON AT TOWNSEND

Gives Route to be Traversed And Other Information

Isaac C. Atkinson, confidential man to W. Wayne Belvin of New York city, who is now backing the Port Angeles Eastern railroad proposition, arrived in this city this morning on business connected with the road. Mr. Atkinson ran afoul of a Call reporter and in the conversation which followed stated that his mission here at this time is for the purpose of arranging for the right-of-way for the road thro' the territory between the Clallam county line and Junction city on Discovery bay. He said that all rights have been secured in Clallam county to the line of division with Jefferson and the company is ready to begin construction work as soon as the rights are secured as far as Junction, that being the end of the first division of the road.

When work has fairly begun on this division, the second will be looked after. This includes the country below Junction and Hoodsport on Hoods canal; the thir section from that point to Olympia.

Mr. Atkinson was asked where the road would run out of Junction. He replied at this time he could not state; asked if a deal was on between the directors of his road and the Northern Pacific for the use of the Port Townsend Southern road, he smiled and said lhat was a matter he could not talk about at this time. He has arranged with former county auditor James Seavy, to look up the abstracts of the property over which his line will run in this county as far as Junction. He will remain in the city all day today and would like to meet anyone owning land on the peninsula between Seguin bay and Port Discovery bay where the location lines have been run, with a view of arranging terms for the right of way. He stated this morning that the line will run through Washington harbor on Seguin bay and up to the head of the bay, thence running thro' a draw in a northwesterly direction to within four miles of the Diamond point quarantine station. From there the road will run southeast to a point a few hundred feet back of the old Discovery mill wharf and thence to Junction along the bay with possibly a pile trestle across the flat near Junction.

Mr. Atkinson is enthusiastic over the subject of the railroad at this time. He said this morning that since the re-organization, the road had plenty of mooey back of it and it is the determination of the new company to push the road to an early completion.

JOSEPH WINGATE FOLK.

The fearless Democrat who was elected Governor of Missouri despite the boodlers and the Roosevelt landslide.

POSTMASTER ROBBED

W. A. Sparks, formerly of this city and county, now postmaster of Columbia city, King county, had his safe blown up Monday and $100 in stamps and money taken.

Mrs. M. Smith, on Wednesday afternoon, entertained the "Good Time" duplicate whist club, at her home on Sixth and Oak sts. After a delightful session of this interesting game the guests were treated to a fine New England dinner which was much enjoyed. There were present: Mesdames Blin, H, Fisher, E. R. Gehrke, Peters, Swanson, P. J. Williams, Burnside, Pringle, Hitch, Schaver, A. Richardson, Gutenberg.

For Fresh Eastern Oysters and Puget Sound Crabs try the Central Fish Mart.

The ladies of the musical club have issued invitations for a musicale to be given Monday, at the Gdd Fellows hall. An elaborate program has been prepared.

$100 Reward $100

The readers of this paper will be pleased to learn that there is at least one dreaded disease that science has been able to cure in all it stages and that is Catarrh. Hall Catarrh Cure is the only positive cure known to the medical fraternity. Catarrh being a constitutional disease, requires a constitutional treatment. Hall's Catarrh Cure is taken internally, acting directly upon the blood and mucous surfaces of the system, thereby destroying the foundation of the disease, and giving the patient strength by building up the constitution and assisting nature in doing its work. The proprietors have so much faith in its curative powers, that they offer One Hundred Dollars for any case that it fails to cure. Send for list of testimonials.

Address F. J. CHENEY & CO., Toledo O. ☞Sold by Druggists, 75c.

Hall's Family Pills are the best

LECTURE

A lecture on Christian Science will be given at uhe opera house on the evening of Monday, Nov. 28th, by Bicknell Young, C.S.B., a member of the board of lectureship of the First Church of Christ, Scientist, of Boston. The lecture will be given under the direction of the First Church of Christ, Scientist, of this city; the admission will be free.

The W.R.C. will give a 10c tea at the home of Mrs. Gallup, Eunice and Georgiana sts, from 3 to 6 p.m.; a cordial invitation to Pacific post and the general public is extended. Friday, Nov 18.

LINA HOARE.

Wise Housekeepers use Pyramid Flour for bread for it is the most economical.

T. S. Brophy & Co.

MOITOR GOES ASHORE

"Hoodoo" Prevents Arrival of War Vessel

The monitor Wyoming, Capt. V. L. Cottman, started for Port Angeles Wednesday noon for extended target practice but never got here. She got about two miles this side of Bremerton and went ashore at Point White in the fog. Happily, however, she got off three hours later at high tide; but she will have to go back to the dry dock taking the ways next week, and when she will arrive here for practice is still in the air.

Among the purposes of the visit of the Wyoming here was to superintend the construction of a small wharf or landiug place to be erected at the spit by the Gate City Contracting Co. for the use of the U. S. navy vessels that make this their headquarters for practice. This work, it is understood, goes on just the same.

A high grade at a low price: Our Kona Coffee at 25c per lb.

T. S. Brophy & Co.

Miss Linda Savage has arrived from Dawson and will remain all winter with her sister, Mrs. M. J. Gregory.

Invitions are out for a Leap Year ball to be given at the opera house, Friday evening next, November, 18th.

CURES SCIATICA

Rev. W. L. Riley, L. L. D., Cuba, New York, writes: "After fifteen days of excrutiating pain from sciatic rheumatism, under various treatments, I was induced to try Ballard's Snow Liniment; the first application giving my first relief and the second entire relief. I can give it unqualified recommendation." 26c, 50c, $1. Sold by C. E. Nailor & Co.

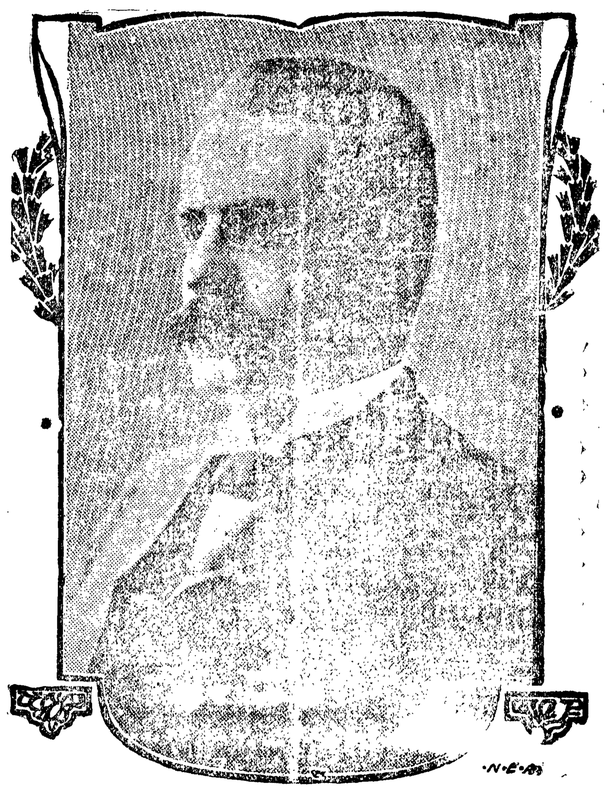

CHAIRMAN GEO. B. CORTELYOU.

J. C. HANSEN. C. E. CUSHING

'PHONE 38

Port Angeles Grocery Co.

Always in the Lead.

BLOWING

Doesn't make a steady blaze of business unless you have a mighty good thing to blow about.

HEINZE'S GOODS

add to the great number of our leaders. The sales of our store have more than doubled in the past year, which shows that a mighty good thing is appreciated.

Heinz Sauer Kraut in bulk at rate of 50c per gal.

Heinz Dill Pickles 15c per dozen

Heinz Sweet Pickles 25c per quart

Heinz Chow Chow 15c & 25c per bottle

Heinz Sour Pickles 15c & 25c per bottle

Heinz Celery Sauce 15c per bottle

Heinz Evaporated Horseradish, 25c per bottle. Enough to last a family a year.

Heinz Sweet Pickles 30c per bottle

Heinz Mustard 15c per bottle.

Heinz Mustard Dressing 20c per bottle

Heinz Gold Medal Worcester Sauce, 30c per bottle

Libby's Olives in bottles, Stuffed olives 15c

Libbey's Queen Olives 25c & 50c per bottle

Port Angeles Grocery Co.

OPERA HOUSE BLOCK

The Democrat-Leader,

Published ever Friday at Port Angeles, Washington, by THE DEMOCRAT-LEADER CO.

A. J. COSSER, Editor and Manager.

Official Paper

Of Port Angeles, Clallam county.

Subscription Rates:

ONE YEAR.....ONE DOLLAR

SIX MONTHS.....FIFTY CENTS

WHO cares?

HAIL, Bryan, again leader of his party.

THE result shows that the people are aroused.

"SAFE and sane" Democracy will now doubtless go insane.

Two links in the chain were broken and three or four more badly shattered.

THE voters decided that the affairs of the county are safer in the hands of a business man.

THE DEMOCRAT-LEADER was honest in its charge that Dyke is pledged to Wilson. Watch his vote next January.

CLALLAM did nobly, considering. Who would have dreamed of electing two Democrats with the head of the Republican ticket et almost four to one?

FILION carried every precinct in his district except three — 4th Ward, Bellview and Piedmont. His plurality in the city is 37, in the district 87, in the county 140.

THE Independent Republicans of Thurston county united with the Democrats and defeated the entire ticket of the "ring" which has dominated that county for so long.

A GLORIOUS victory for the Independent voters who had the courage to come out to fight the ring entrenched behind a republican majority, of 500 in the county.

IF the commissioners were elected by districts Mr. White, too, would be the commissioner from the east end. He carried his district by six votes, 193 to 187, and six of the light precincts.

ROOSEVELT'S plurality in the county, according to figures at hand is 627 with a total vote of 1,300. The Socialists cast about 150 votes. It is needless to say a large number of Democrots voted both for Roosevelt and Debs.

ELWHA precinct severely rebuked the crowd that robbed them of their representation in the Republican convention by giving Filion 12 to 4. Bowman swore in his vote in this precinct, despite the fact that he has proved up on his claim and resides in the city with his family.

FRIGHTENED by the overwhelming sentiment for a railroad commission the Republicans are planning to pass a commission bill this winter, to head off future complications. Like commission laws in some other states it is needless to say this one will be drafted by or at least to the satisfaction of the railroads.

PHELPS'

DRY GOODS AND MILLINERY STORE

New Suitings Just In $1.00 to $2.50 per yard.

Full line New Outing. Fleischner's Shetland Floss. Everything in Cretons. Suiting for 50c that is fine. New line Vicuna Cloths 12½c per yard. Latest cloths for Kimomas and Dressing Sacques. Beautiful Cream and White Waistings. Fine Handkerchiefs.

Amisfield's Ladies Coats Very Latest Styles.

Cravenette Coats in Paddington. Children's Waterproofs and Cloaks. Full Line of Fine Furs.

Ladies' and Children's Hats and Caps.

FITZ HENRY IS ELECTED

Since the table given in this issue was put up, Ozette precinct, with a total vote of 14 has been been heard from. It gives Fitz Henry 10 to 4, thus increasing his majority and insures his election. Other figures from this precinct are Roosevelt 11, Parker 4; congressmen 9,-3; Mead 8, Turner 4; Dyke 7, Lewis 4; Hopkins 8, Pecore 5; Smith 6, Cameron 6; Burnside 6, Levy 6; Cochran 6, Trumbull 6; Maxfield 5, Getty 7; Risley 5, Hogan 8; Ware 5, Gehrke 8; Willson 5, Wood 7; Bugge 3, White 11; Palmer 3, Filion 11; Raymond 6, Johnson 6. One straight Socialist.

TOMMY ALDWELL can now deliver—Dyke; but it was a close shave.

The T.-T. had better revise its figures on Governor. Mead fell down in the county over 300 votes.

The Pacific Store Company's front is now substantially protected for the winter with a high, handsome wooden awning over the sidewalk.

Job Printing in all the latest styles at this office. 'Phone 44-

Has Sold a Pile of Chamberlains Cough Remedy.

I have sold Chamberlain's Cough Remedy for more than twenty years and it has given entire satisfaction. I have sold a pile of it and can recommend it highly.—Joseph McElhiney, Linton, Ia. You will find this remedy a good friend when troubled with a cough or cold. It always affords quick relief and is pleasant to take. For sale by J. Mathewson.

Rubber Goods

A Nice Fresh Stock of

Hot Water Bottles

Fountain and Bulb Syringes

Infant Syringes

Ear Syringes

Breast Pumps

Nipples and Baby Pacifiers

Mail your orders to

Mathewson's Drug Store

Phone 28.

Store near Post Office

Port Angeles NURSERY

offers choice 2 and 3-year trees in Apple, Pear, Plum, Cherry and Prune, etc. These trees are very thrifty, straight and clean, with a perfect root system, being grown on new land on Ennis creek, and the prices are lower than outside trees. Plenty of Gravenstein, King, Wealthy, etc.

Inspection cordially invited No agents 32-page catalogue free

T. H. CARTER, Port Angeles

HOLIDAY BOOKS

We have just received
a line of

FANCY BOUND BOOKS

comprising

POEMS, CLASSICS & BOOKS
FOR YOUTHFUL READERS

Also a complete line of Picture Books for the children

Books are easily mailed and make very appropriate gifts to the absent ones
Come early while the assortment is complete.
See our window

HOLIDAY PERFUMES

Our usual line of high grade perfumes just received
Some specials in bulk odors

MAIL ORDERS **C. E. NAILOR & Co.** ARE SOLICITED
DRUGGISTS
Phone 41

Emergency Medicines.

It is a great convenience to have at hand reliable remedies for use in cases of accident and for slight injuries and ailments. A good liniment and one that is fast becoming a favorite if not a household necessity is Chamberlain's Pain Balm. By applying it promptly to a cut, bruise or burn it allays the pain and causes the injury to heal in about one-third the time usually required, and as it is an antiseptic it prevents any danger of blood poisoning. When Pain Balm is kept at hand a sprain may be treated before inflammation sets in, insuring a quick recovery. For sale by W. J. Mathewson.

NOTICE

We buy and sell horses, milch cows, fat cattle, sheep and hogs to any amount. Cash advanced on any live stock. See or write Tom Watson or Arthur Watson.

YOU'RE LEAVING SOMETHING GOOD
if you are in too much of a hurry when shopping at our store.

GROCERIES OF HIGH GRADE
at "bed rock" prices is our daily offering.

We have flour for the bread, raisins for the cakes and puddings, and canned goods for the evening lunch. Groceries like we sell will make you fat if thin, and well if sick. You can't find their like elsewhere at our own price.

E. E. Seevers
Cash Grocer

A. D. WILLSON
Undertaker
—AND—
Embalmer

17 Years Practical Experience.

FIRST ST.
East of Laurel, Port Angeles

PERSONALS.

Dr. Cheney, late of Fall City has opened offices with Dr. Lewis

Archie Hickok of Minneapolis is visiting his brother J. D. Hickok.

Editor and Mrs. A. A. Smith returned Saturday from a month's visit with Mrs. Smith's relatives at Denver, and at other eastern cities.

Mrs. E. B. Webster and two of the children are visiting in Townsend and Seattle.

Mr. Buck arrived Saturday from Skagit county, bringing his big team with him.

Mrs. W. K. Clark and son returned Saturday from a visit with Mr. Clark at Chimacum.

Secretary J. B. Metcalfe of the Port Angeles Eastern Railroad arrived from Seattle yesterday.

Miss Lulu Crooks and brother left Thursday for Paso Robles Hot Springs to remain indefinitely.

Judge McClinton returned Tuesday from an up-sound trip and has since been confiued to his bed.

Mrs. C. F. Merritt returned Saturday from a visit to the World's Fair; she reports a very enjoyable trip.

Mr. and Mrs. Fred Machenheimer of Port Crescent were visitors here this week returning home yesterday.

Mrs. F. E. Brown returned last Saturday from Bellingham to spend the winter with her daughter, Mrs. T. F. Trumbull.

The Manhattan Whist Club met Friday evening at H. M. Fisher's residence and reorganized for the winter season. Mr. and Mrs. G. M. Lauridsen and Judge and Mrs. Hatch were elected to membership.

Pyramid Flour is unrivalled.
T. S. Brophy &Co.

Fifty Years the Standard

DR. PRICE'S CREAM

BAKING POWDER

Made from pure cream of tartar derived from grapes.

PRICE BAKING POWDER CO., CHICAGO.

ROOSEVELT will probably have 343 electoral votes against Parker's 133—the solid north against the solid south. Through the representation in the electoral college is larger than ever, Parker will have less than any presidential candidate for 36 years.

FLUSHED with Roosevelt's success the ringsters now believe they can elect a straight Republican city government. There is liable to be another surprise if the idea is carried out.

Telephone your news items to this office. No. 44.

STOP THAT COUGH

When a cough, a tickling or an irritation in the throat makes you feel uncomfortable, take Ballard's Horehound Syrup. Mr. and Mrs. J. A. Anderson, 354 West 5th St., Salt Lake City, Utah, writes: "We think Ballard's Horehound Syrup the best medicine for coughs and colds. We have used it for several years; it always gives immediate relief and perfect satisfaction." 25c, 50c, $1. Sold by C. E. Nailor & Co.

Buff Orpingtons and white Wyandottes

Took first prizes at Tacoma.
Cockerals for sale and Eggs for Hatching in season.

G. V. SMITH

4th and Peabody streets
Port Angeles, Washington

Send No Money

ONLY YOUR NAME AND ADDRESS
For Samples of Cloth, Etc.
ALL-WOOL SUITS **$14.50** MADE TO ORDER
The Medal Tailors
69-71 Third St. Portland, Or.
Please mention this paper.

New York Restaurant

Front street, bet. Oak and Laurel

First-Class in Every Respect
Clean and Wholesome

Meals Cooked to Order
at any time of the
Day or Night.

A PRETTY WEDDING

A quiet but impressive Wedding ceremony took place Wednesday evening at 5:30 at the home of the bride's parents, Mr, and Mrs. Chas. E. MacGill, on Pine Hill, Miss Lura Lee MacGill and Mr. Sebastian Smith Lovejoy being the contracting parties. Rev. James Cheal officiated while Miss Flora MacGill, sister of bride and Mr. Elmer E. Day, assisted as bridesmaid and best man. Little Miss Beam was maid of honor. Mrs. John W. Troy played the Lohrengren wedding march. Only relatives and a few intimate friends witnessed the event. A sumptuous and delicious wedding dinner was served after the ceremony

The home was profusely and beautifully decorated with white crysanthemums and autumn leaves and presented a perfect bower of loveliness. A large list of beautiful presents were received.

Mr. and Mrs. Lovejoy left on Thursday morning for a month's trip in California. After their return they will take up their residence in this city at Twelfth and Pine streets. They have the best wishes of many friends.

W. F. Delebarre and T. F. Trumbull left today for a ten days' deer hunting trip.

FINE FRUIT TREES
all kinds; grown at my Ennis Creek Nursery. Fall is the best time to plant. [illegible] Catalog Free.

MUSICAL CLUB WILL ENTERTAIN

Invitations have been sent out by the Musical Club of Port Angeles for a musicale to be held at Odd Fellows' Hall on Monday, November 14th, at 2:30 p. m. The program promises to be a most entertaining one, comprising both vocal and instrumental renditions. The Musical Club is the latest addition to clubdom of this city, being now in its second year; its members did splendid work during the year past and hope to do even better this winter. The new officers are: Mrs. J. Lloyd Aldwell, president; Mrs. D. W. Craig, vice; Mrs. E. G. Ovington, jr., sec'y; Mrs. G.V. Smith, treasurer, and Mrs. E. E. Day, librarian.

There is no more acceptable gift for an absent friend, particularly at Christmas time, than a photo of yourself or one of your dear ones. Remember that it requires time to finish up the best work, and get your orders in early.

C. E. FULMER'S STUDIO.

HAD Miss Hogan been placed on the ticket in the first place, or had half the work been done for her that was done two years ago for Mr. Ullery, she would have undoubtedly been elected. A change of 30 votes would have left Risley at home to teach, whereas now he will draw two salaries.

IF it hadn't been for the race [illegible] of the solid south

AL. FILION says he made no pledges to anybody, least Eliott or Christopher. His record will prove the assertion.

THAT was a pretty complimentary vote the boys at Port Crescent gave Miss Hogan, and so gallant of them.

ONLY two Democratic representatives were elected in this state—one from Thurston and one from Ferry counties.

ROOSEVELT pulled the railroad state ticket through, for certainly had this not been a presidential year, or had it been an ordinary presidential year, Mead would have been snowed under.

ORDINANCE No. 322

An Ordinance fixing the Tax Levy of the City of Port Angeles, Washington for the year 1905.

THE CITY COUNCIL OF THE CITY OF PORT ANGELES DO ORDAIN AS FOLLOWS:

Section 1. There is hereby fixed and levied on all property, real and personal, within the city of Port Angeles and in districts numbered "one" and "two" thereof, and upon each and every dollar of said property therein subject to taxation, proportioned according to the rates hereinafter mentioned, to-wit: On all the property in said city a tax of fifteen mills; on property in said district numbered "one" a tax of fourteen mills, and on all property in said district numbered "two," a tax of four mills; the said taxes shall be distributed and are hereby apportioned to the following named funds, in the proportion and according to the following named rates, viz:

1st—To the Interest Fund of the Lighting bonds, (5) five mills. 2nd—To the Current Expense fund, (10) ten mills. 3d—To Interest fund in district numbered "one" for the payment of interest on the municipal bonds, series "one" numbered from one to fifty, inclusive, (9) nine mills. 4th—To Indebtedness fund district number "one," (5) five mills. 5th—To Indebtedness fund in district number "two," four mills.

[illegible] are needed

Walkers' Cut Rate Art Store

Pictures, Frames, Easels, Artistic Framing. Photos Enlarged. We do all kinds of oil, water color, pastel, India ink and crayon portrait work. Satisfaction guaranteed. Special price to dealers.
1424 3rd Ave., Seattle, Wash.

Distance no Drawback

Let us tell you about our
Mail Course and Railway Rebates

For Free Illustrated Catalogue Send to the Acme Business College Seattle, Wash. Shorthand & Bookkeeping, etc.

EcLaren & Thomson, Opp. Bon Marche

Best Bicycles on Earth

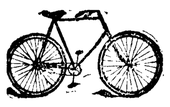

Columbia, Rambler, Cleveland, Tribune, Crescent. Imperial, Monarch, Fay, Juvenile; Sundries & Supplies.

Northwestern agents for the famous Hartford Tires.

Expert Repairing; Prices Reasonable.

C. A. Christopher
Second Ave SEATTLE, Wash

Probate Notice.

In the Superior court of the State of Washington, for Clallam county.

In the matter of the estate of Andrew Ballingall, deceased.

Notice is hereby given that letters of administration on the estate of Andrew Ballingall, deceased, were granted to the undersigned, on the 15th day of October, 1904, by the superior court of Clallam county. All persons having claims against said estate are required to exhibit them to me for allowance at my residence at Blyn, Wash., within twelve months after the date of this notice, or they shall be forever barred.

Dated this 15th day of October, 1904.

W. B. MAIN, Administrator.

No. ....

SUMMONS.

the Superior Court of the State of Washington for Clallam County

. C. Bowman, Plaintiff, vs. Rufus I. Hayes, Defendant.

he State of Washington to the said Rufus I. Hays, defendant:

You are hereby summoned to appear within sixty (60) days after the date of the first publication of this summons, to-wit: within sixty (60) days after the 20th day of August, 1904, and defend the above entitled action in the above entitled court, and answer the complaint of the plaintiff, and serve a copy of your answer upon the undersigned attorneys for plaintiff, at their office below stated; and in case of your failure so to do, judgment will be rendered against you according to the demands of the complaint, which has been filed with the clerk of the above entitled court.

The object of this action is to obtain a decree of the above entitled Court declaring that the defendant holds the legal title to Lots Four (4) and Five (5) in Block One Hundred and Ninety-three (193) of the Government Townsite of Port Angeles, in trust for the plaintiff and ordering a conveyance thereof to the plaintiff and quieting the title of the plaintiff thereto.

TRUMBULL & TRUMBULL
Attorneys for Plaintiff,
P. O. Address, Port Angeles, Clallam County, Washington,
Date of First Publication August 20, 1904

GOODS

T THE

JAPANSE BAZAAR

just received. Big stock to select from

e Novelties,

's, Bamboo and Wicker
oes, New China, etc.

sewhere.

UNG & CO.,
Y, Manager. Phone 25

HON. ALTON BROOKS PARKER.

When troubled with constipation try Chamberlain's Stomach and Liver Tablets. They are easy to take and produce no gripping or other unpleasant effect. For sale by W. J. Mathewson.

Under orders from Inspector Wayland and Price, Postmaster Harding will be hereafter compelled to lock the post office after 9 p. m.

If you need an umbrella, call and look over our new stock for ladies and gentlemen at Alf. A. Davis' shoe store.

See the prizes in C. E. Nailor and Co's window for the Thanksgiving masquerade ball.

B.P.O.E.—Naval lodge No. 353, meets every Thursday evening at 8 o'clock, at I.O.O.F, hall on Front st., bet. Laurel and Lincoln sts. Visitors cordially invited. R. D. McLaughlin, Sec'y.
W. F. Delabarre, E. R.

RHEUMATISM

When pains or irritation exist on any part of the body, the application of Ballard's Snow Liniment gives prompt relief. E. W. Sullivan, Prop. Sullivan House El Reno, O. T., writes: "I take pleasure in recommending Ballard's Snow Liniment to all who have rheumatism. It is the only remedy I have found that gives immediate relief." 25c, 50c, $1. Sold by C. E. Nailor & Co.

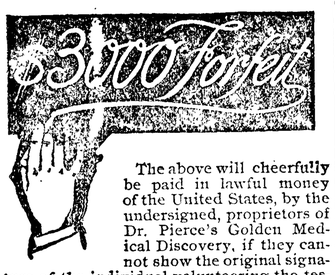

The above will cheerfully be paid in lawful money of the United States, by the undersigned, proprietors of Dr. Pierce's Golden Medical Discovery, if they cannot show the original signature of the individual volunteering the testimonial below, and also of every testimonial among the thousands which they are constantly publishing attesting the superior curative properties of their several medicines, and thus proving the genuineness and reliability of all the multitude of testimonials volunteered by grateful people, in their behalf.

World's Dispensary Medical Association, Proprietors, Buffalo, N. Y.

THE REASON.—There is no medicine equal to Dr. Pierce's Golden Medical Discovery, for purifying the blood. It carries off the poisons which contaminate the life fluid. It increases the activity of the blood-making glands and gives the body an increased supply of pure, body-building blood. It builds up the body with sound, healthy flesh instead of flabby fat, promotes the appetite, feeds the nerves, and so gives to weak, nervous people vitality and vigor.

"About a year ago I had a very bad cough and feared it would run into consumption," writes Hon. Geo. W. Lynch, of 27 Mason Street, Worcester, Mass. "When a severe attack of coughing would come on vomiting would set in. Matter accumulated in nose and my tonsils were irritated. After reading of the wonderful cures resulting from Dr. Pierce's Golden Medical Discovery began to use it, with some doubts as to the good it would do me, I am frank to say. But, after I had used one bottle I noticed quite a change for the better. Ordered five more bottles and before I had used them all the cure was complete. There is not now a trace of cough or cold in my system and my health is perfect."

To gain knowledge of your own body—in sickness and health—send for the People's Common Sense Medical Adviser. A book of 1008 pages. Send 21 cents in stamps for paper-covered, or, 31 stamps for cloth-bound copy. Address Dr. R. V. Pierce, 663 Main Street, Buffalo, N. Y.

COUNTY NEWS

Clallam Record.

H. Wilson returned from Port Crescent where he has been working in the logging camp.

Joe Lemm of Tyee, came in from Seattle last Tuesday where he had been to have his eyes treated.

H. B. Smith, O. Ford and H. Lesure brought in 35 head of cattle from Forks for Tom Watson.

The steep hill on the road between the east and west side is being improved by cutting around the bluff on the north side.

Herman Stolzenberg, arrived last night for a visit with his parents on the Hoko; he has been absent for about a year.

W, W. Johnson and A. Orset, of the Hoko, brought in some beef cattle last week for Al. Fair-service. He shipped them to Townsend.

Albert Napiontek spent several days in Seattle this week buying furniture for his lodging house. He expects to be open for business soon.

Walter Myers, of Angeles, arrived here the first of the week in a small sloop on his way to Quillayute, where he goes to prospect a ledge of ore and bring back som black sand,

D. A. Robinson has closed his logging camp for the winter.

The Rev. J. A. Sutton, of Port Townsend, will assist the pastor of the M. E. church next week, preaching every evening except Saturday; the meeting are maintained with considerable interest.

Violent Attack of Diarrhoea Cured by Chamberlain's Colic, Cholera and Diarrhoea Remedy and Perhaps a Life Saved.

"A short time ago I was taken with a violent attack of diarrhoea and believe I would have died if I had not gotten relief," says John J. Patton, a leading citizen of Patton, Ala. "A friend recommended Chamberlain's Colic, Cholera, and Diarrhoea Remedy. I bought a twenty-five cent bottle and after taking three doses of it was entirely cured. I consider it the best remedy in the world for bowel complaints. For sale by W. J. Mathewson.

Ordinance 323.

An Ordinance granting to W. A. Geist, W. C. Geist and B. F. Gose, the right and privilege of erecting, constructing and maintaining and operating a wharf for manufacturing purposes at the foot of "A" Street, in City of Port Angeles, Washington.

The City Council of the City of Port Angeles do Ordain as Follows:

Section 1. That the right, power and authority is hereby granted to W. A. Geist, W. C. Geist and B. F. Gose, their successors and assigns, for the period of ten years from the date of the approval of this ordinance, to construct, operate and maintain a wharf and to erect buildings thereon for manufacturing purposes and for ware-houses, on and from the foot of "A" street to deep water, in said city of Port Angeles.

Sec. 2. That said wharf shall commence on "A" street at the north line of Second street; thence northerly, covering not less than fourteen feet in width, along the east line of said "A" street to a point into Port Angeles Bay where the water shall be at least fifteen feet in depth at low tide. Said grantees shall have the right to erect the said buildings and warehouses over the entire width of that portion of said "A" street, upon which the north end of said wharf is built. As to the location of said streets, reference is hereby made to the suplemental map of first-class tide lands, in front of the City of Port Angeles, compiled by A. J. Gillis, State Engineer, now on file in the office of the Auditor of Clallam county, and hereby made a part hereof.

Sec. 3. That said wharf shall be constructed in a substantial and workmanlike manner, subject to the approval by the city engineer and city council of the city of Port Angeles, and shall be maintained during the continuance of this franchise, in the manner aforesaid to the satisfaction of the city council.

Sec 4. The rights granted herein shall not be construed so as to interfere or take away the rights of the ordinary public use of said wharf way and said "A" Street or any part thereof as a public highway.

Sec. 5. That said grantees, their successors or assigns shall forfeit and shall be deemed to have forfeited all rights, privileges and franchises herein conferred, unless they shall have within fifteen days after the approval of this ordinance, file in the office of the city clerk, subject to the terms, conditions and restrictions hereby imposed, their written acceptance hereof, and in case of their failure so to do, this ordinance shall be null and void and of no force or effect whatever.

Sec. 6. The rights and franchises granted under ordinance Number 274 to S. S. Peterson and assigned to the grantees herein, having been surrendered and abandoned said Ordinance No. 274 is hereby repealed

Sec. 7. This ordinance shall take effect and be in force from and after its passage, approval, and the filing in the office of the city clerk of the written acceptance of said grantees as provided in Sec. 6 hereof, and from and after five days after the last publ cation of this ordinance.

Passed October 26, 1904.
Approved October 31, 1904.
Published November 5, 1904.
[Seal] F. S. Lewis, Mayor.
Attest: J. A. Smith, City Clerk.
Accepted this 3rd day of Nov. 1904.
Port Angeles Shingle & Lumber Co.
W. C. Geist.

THOMAS TAGGART.

SUNDAY SERVICES

Services at the Congregational church Sunday as usual—morning and evening. E. G. Butler will preach.

Sabbath school at 10 o'clock

Prayer meeting Thursday eve., at 730.

First Church of Christ Scientist: Services will be held at Science Hall, Second St., Sunday at 11 o'clock. Sunday school at 12 o'clock. Wednesday evening meetings at 7:30. Reading room open every afternoon from 2 to 5. All are welcome,

Services at the People's Church hall, cor. Front and Francis Sts., next Sunday at 11 a. m., J. A. Baldridge, minister. Topic, "The Ideal Symbolized." The idealist may be a dreamer, but his dreams are the realities of all the ages. All are welcome.

St. Andrew's Episcopal Church, Rev. Jas. Cheal, pastor. Morning services at 11 o'clock, a. m. on Sunday next, at the new church. Sunday school at 10 a. m. Parents are urged to send their chilren; special music; all are cordially invited.

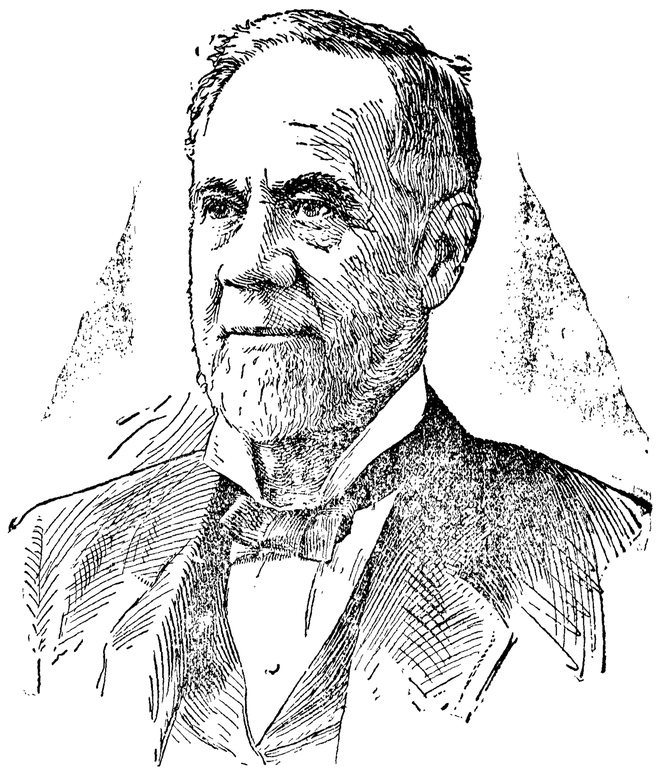

HON. HENRY G. DAVIS.

NOTICE

MUNICIPAL ELECTION.

Notice is hereby given that on Tuesday the 6th day of December, A.D. 1904, an election will be held in the City of Port Angeles.

At which election the following city officers are to be voted for, to-wit:

One mayor, for the term of one year.

One councilman-at-large, for term of one year.

One city attorney, for term of one year.

One city clerk, for term of one year.

One city treasurer, for term of one year.

One health officer, for term of one year.

One councilman for the First Ward for term of two years.

One councilman for the Third Ward for term of two years.

One councilman for the Fifth Ward for term of two years.

One councilman for the Sixth Ward for term of two years.

At such election the polls will be open in the several wards at the hour of 9 o'clock a. m. and remain open until 7 p. m. of same day.

Dated this 7th day of Nov. 1904.
J. A. SMITH, City Clerk.

NOTICE TO ELECTORS.

Notice is hereby given that the books for registration of voters in the city of Port Angeles will be open for registration from and after Nov. 6th, 1903, until Friday, Nov. 25th, 1904, until the hour of 6 o'clock, p. m. of said day.

Dated Nov. 2nd, 1904. J. A. Smith, City Clerk.

Schooner sail for sale, apply at this office.

LANDS FOR SALE

Choice Improved Farms, Fruit Lands Stock Ranches, Timber Lands, and City Lots.

The Best in the County

Parties Who Want to buy Lands or City Property or be Located on Government Land Will save time and money by Calling on or Addressing us—Parties Having Land or City Property for Sale Would do Well to List it with us.

Hawkes & Cochran
Port Angeles, Washington.

McIvor & Swansen,
BLACKSMITHS

Horseshoeing, Wagons and Farm Implements Repaired.

SHOP ON LAUREL STREET
McIvor's Old Stand.

Watches and Diamonds

Seattle

T. J. APPLETON, M. D.
OCULIST
and GENERAL PRACTITIONER
X-RAY

DR. F. S. LEWIS
PHYSICIAN AND SURGEON
Office
Front st., near Cherry PORT ANGELES, WASH

JAMES STEWART
ATTORNEY AT LAW.
OFFICES ON FRONT STREET. PORT ANGELES

GEORGE VENABLE SMITH
Attorney and Counsellor at law
Laurel St. PORT ANGELES, Wa

ROOSEVELT GETS BIG VOTE

Continued from Page 1

Roosevelt received unprecedented majorities.

For Roosevelt and Fairbanks.

State--	Estimated Plurality	Electoral Vote
Colorado	15,000	5
California	100,000	10
Connecticut	38,000	7
Delaware	5,000	3
Idaho	25,000	3
Illinois	225,000	27
Indiana	75 000	15
Iowa	140,000	13
Kansas	100,000	10
Maine	37,000	6
Maryland	10,000	8
Massachusetts	86,000	1[illegible]
Michigan	150,000	14
Minnesota	125,000	11
Missouri	10,000	18
Montana	10,000	3
New Jersey	70 000	10
Nebraska	75,000	8
New Hampshire	20,000	4
Nevada	2,000	3
New York	175,000	39
North Dakota	25 000	4
Ohio	200,000	23
Oregon	40,000	4
Pennsylvania	455 000	34
Rhode Island	16,000	4
South Dakota	50 000	4
Utah	12,000	3
Vermont	30,000	4
West Virginia	20,000	7
Wisconsin	60,000	13
Washington	60 000	5
Wyoming	10 000	3
Totals	2,115,000	343

Parker and Davis.

State—	Estimated Plurality	Electoral Vote
Alabama	75 000	11
Arkansas	20 000	9
Florida	18,000	5
Georgia	40,000	13
Kentucky	15,000	13
Louisiana	35,000	9
Mississippi	10,000	10
North Carolina	50 000	12
South Carolina	25,000	9
Tennessee	25 000	12
Texas	100,000	18
Virginia	25 000	12
Totals	535,000	133

The result in Clallam is a surprise to the Republicans as much as to the Democrats—and in fact this is true all over the country. With an estimated plurality of 350 or 400 for Roosevelt it was thought that Dyke, Palmer, Dugge, Risley and one or two others would have a close shave, and to save Dyke Palmer was undoubtedly traded off, and that gentleman now undoubtedly sees the error he made in accepting anything other than a return to the legislature which he was entitled to at the hands of his party. But the managers were tied to Dyke and were not sure of Palmer—so they put him off with the commissioner and a promise of the nomination for state senator two years hence, and this latter fact aided in his defeat. This office is wanted for others two years from now.

From the returns in the county it looks as though 100 Democrats and Republicans of two years ago voted with the Socialists while a couple of hundred more Democrats voted for Roosevelt, splitting on the state ticket. Roosevelt's plurality will probably reach 635 while Mead drops down to 300. Roosevelt carried the city by 179 plurality, or about 50 majority. Mead did not get a majority over all in city. Dr. Lewis lost the city by 4 votes and the county by about 160. Filion carried city 34, district by 87 and county by 148. FitzHenry carried city by 87, county by about 25. Miss Hogan carried city by 34, and loses in entire county by about 60. White carried his commissioner district, and run well in the west end, but this district voted against him and he loses the election by over 100.

Democrats and citizens of Clallam generally have nothing to regret but considerable to rejoice over in the result,

READY FOR WORK.

Continued from Page 1

just as coon as power can be secured to go ahead with cutting. Rough building stone for foundations and miscellaneous use will be shipped next week to many parties now waiting for same.

The stone company has already several contracts for stone which they will begins cutting as soon as they can secure power. They have a contract with the Kingenbrink water company for a minimum of fifty horse power for their big dynamos, and are now negotiating with city for temporary electric power to allow the immediate commencement of work. An order has been received from Victoria for loose rock to be shipped in part in ten days.

The Port Angeles Stone Company has had printed for the trade a price list and prospectus in which they offer superior building, dimension and sawed stone and rubble rock at prices as low or less than inferior grades from Tenino and Chuckanut, the two best quarries now operating in Washington. They show official government tests made at Bremerton navy yard last June compared with the stones of the above quarries and prove Port Angeles stone on a 3-in. cube to excell the other stones from between 6,000 to 22,000 in crushing strength. Besides "Port Angeles stone is of an unusally uniform color and fineness of grain, free from alkali or iron, works easier, and its quality superior to any other building stone in the Pacific northwest. It is of light; bluish gray and holds its color perfectly."

THANKSGIVING MASQUERADE.

Degree of Honor Will Give Another of Their Popular Dances.

The masquerade ball to be given by the Degree of Honor Thanksgiving night promises to be the event of the season. The committee in charge announces that no persons will be allowed on the floor unless attired in masquerade costume and that party or evening dress will not be considered in awarding prizes.

Following list of prizes are on exhibition in C. E. Nailor & Co.'s window:

Best dressed lady, handkerchief and lace collar.

Best dressed gent, cigar jar and cigars.

Second best dressed lady, pickle castor.

Second best dressed gent, gold cuff buttons.

Best lady waltzer, slippers.

Best gent waltzer, slippers.

Best sustained character, lady, pictures.

Best character character, gents, box cigars.

Most original costume, lady, spoons.

Most original costume, gent, silk hand kerchief and tie.

Best coon character, perfumery and candy.

Best representative of seasons, vases.

Best group, chocolate box.

Best representative of C E. Nailor & Co., toilet set.

Christmas.....Presents

what is better, or cheaper than

PICTURES

They are acceptable, too.

but remember that it takes

longer

to finish pictures in winter than summer

ARRANGE FOR YOUR

Christmas Pictures

RIGHT AWAY.

Fulmer's Studio

The Times Clothing Mart, Inc.

Large Stock

FALL GOODS

Just Received

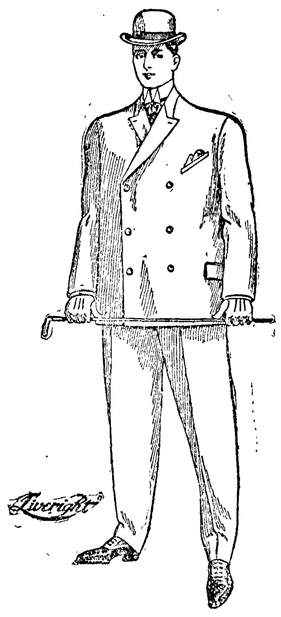

Fine Worsted English Tweeds and Cheviots

All Colors

from $10.00 to $22.00

She largest stock of

OVERCOATS

All Shapes, Styles and Colors

$5 to $18.

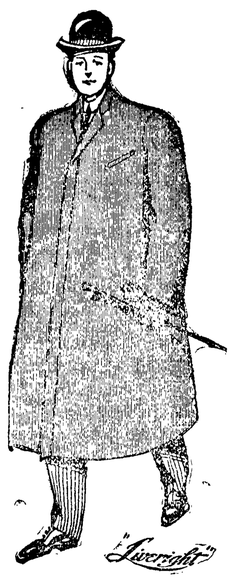

CHARACTER is imparted to Clothes by little things. By a collar that hugs, a lapel that lies flat, a coat that doesn't pucker 'round the shoulders. The tailors who cut **"Liveright"** Clothes look to the little parts that go to form a perfect whole. **"Liveright"** Clothes are moderately priced.

Across the Blue Water they weave woolens that wear wonderfully. **"Liveright"** Clothes are made o the best Scotch and Irish Fabrics, as well as the ripest products of Yankee looms. Here at MODERATE PRICES.

Buy Your Fall Clothing

at the

TIMES CLOTHING MART

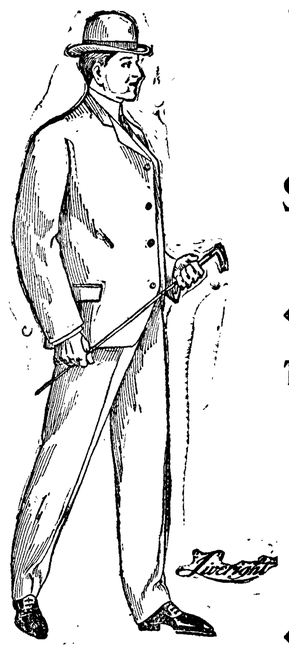

This shows the style of our

$10.00 Serge Suits

All Colors

This is the Style of our Cravenet and Waterproof coats from

$8.00 to 18.00

Patterns OTHERS show, we DON'T. Patterns WE show, Others **try** to. It's simply a tribute that the copyists pay to the uncopyable exclusiveness of **"Liveright"** Clothes. And they're so moderately priced as to come within your means.

Blustering Breezes may bluster to their hearts content if you're securely tucked away in the folds of a **"Liveright"** Belt-Back OVERCOAT. They're as stylish as they are sturdy and the most of each. They represent a "quantity of quality" for little money.